



Yateley Camera Club

www.yateleycameraclub.co.uk

Founded 1974



Venue
The Gallery Room (upstairs)
The Tythings
Reading Road
Yateley
Hants GU46 7RP



Directions

For those who have visited us at Yateley School in the past and are not sure where The Tythings is, it is on Yateley Green. From Yateley with the PH 'White Lion' is on your right just before the round-about, continue straight on and The Tythings is on your left (approx 400 metres), turn in where the sign indicates 'Town Council Offices and Tythings Community Centre'. Yateley Council Offices are on the right. 'The Tythings' is the building on the left and the Gallery Room is upstairs. The Rose Room downstairs maybe in use, so please do not disturb.

From the M4: Leave at junction 11 and take the B3031(2nd exit, tricky) and at the next major round-about follow the A327 to Shinfield, Arborfield & Aldershot. Continue on A327 until you exit Eversley and at the round-about (approx. 400 metres) follow B3272 to Yateley. After the Yateley Town sign, continue for approx. half a mile and Yateley green is on your right and turn in at the Town Council Offices and Tythings Community Centre sign. Yateley Council Offices are on the right. 'The Tythings' is the building on the left and the Gallery Room is upstairs. The Rose Room downstairs maybe in use, so please do not disturb

From the M3: We recommend Junction 4a. On leaving the M3 follow the A327 Reading sign, pass the PH, Crown & Cushion on the left. At the next round-about after MOD Gibraltar Barracks which is on your right, turn right at round-about and in a short distance you will be at another round-about with the A30, go straight ahead following the Sandhurst, Yateley sign and down Cricket Hill Lane

until you meet another round-about and turn left following the B3272 Yateley, Eversley sign. Continue along the B3272 to the next round-about, the PH 'White Lion' is on your right just before the round-about, continue straight on and The Tythings is on your left (approx 400 metres), turn in where the sign indicates 'Town Council Offices and Tythings Community Centre'. Yateley Council Offices are on the right. 'The Tythings' is the building on the left and the Gallery Room is upstairs. The Rose Room downstairs maybe in use, so please do not disturb

From Hartley Wintney A30 West: Continue along the A30 until you have passed Blackbushe Airport on your left and turn left at the round-about (right turn takes you to the M3) following the Sandhurst, Yateley sign and down Cricket Hill Lane, Continue by following the directions from the M3.

From Camberley A30 East: Leaving Camberley on the A30 you will pass the Royal Military Academy (RMA) on your right. At the 'Meadows' round-about (Tesco, M&S and HomeBase on your right) follow the A30 sign to Basingstoke. At the next round-about take the B3272 to Yateley (4th exit) and continue along this road and at the 3rd round-about the PH 'White Lion' is on your right just before the round-about. Continue straight on and The Tythings is on your left (approx 400 metres), turn in where the sign indicates 'Town Council Offices and Tythings Community Centre'. Yateley Council Offices are on the right. 'The Tythings' is the building on the left and the Gallery Room is upstairs. The Rose Room downstairs maybe in use, so please do not disturb.

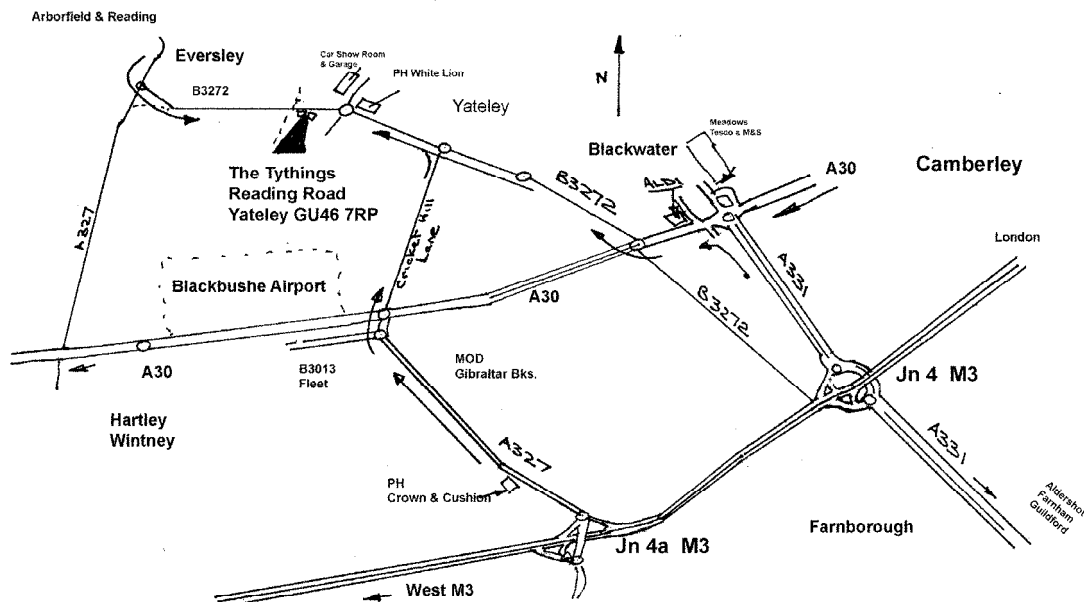



Yateley Camera Club

www.yateleycameraclub.co.uk

Founded 1974

To see all the details that are visible on the screen, use the "Print" link next to the map.

Address Yateley, Hampshire GU46 7RP

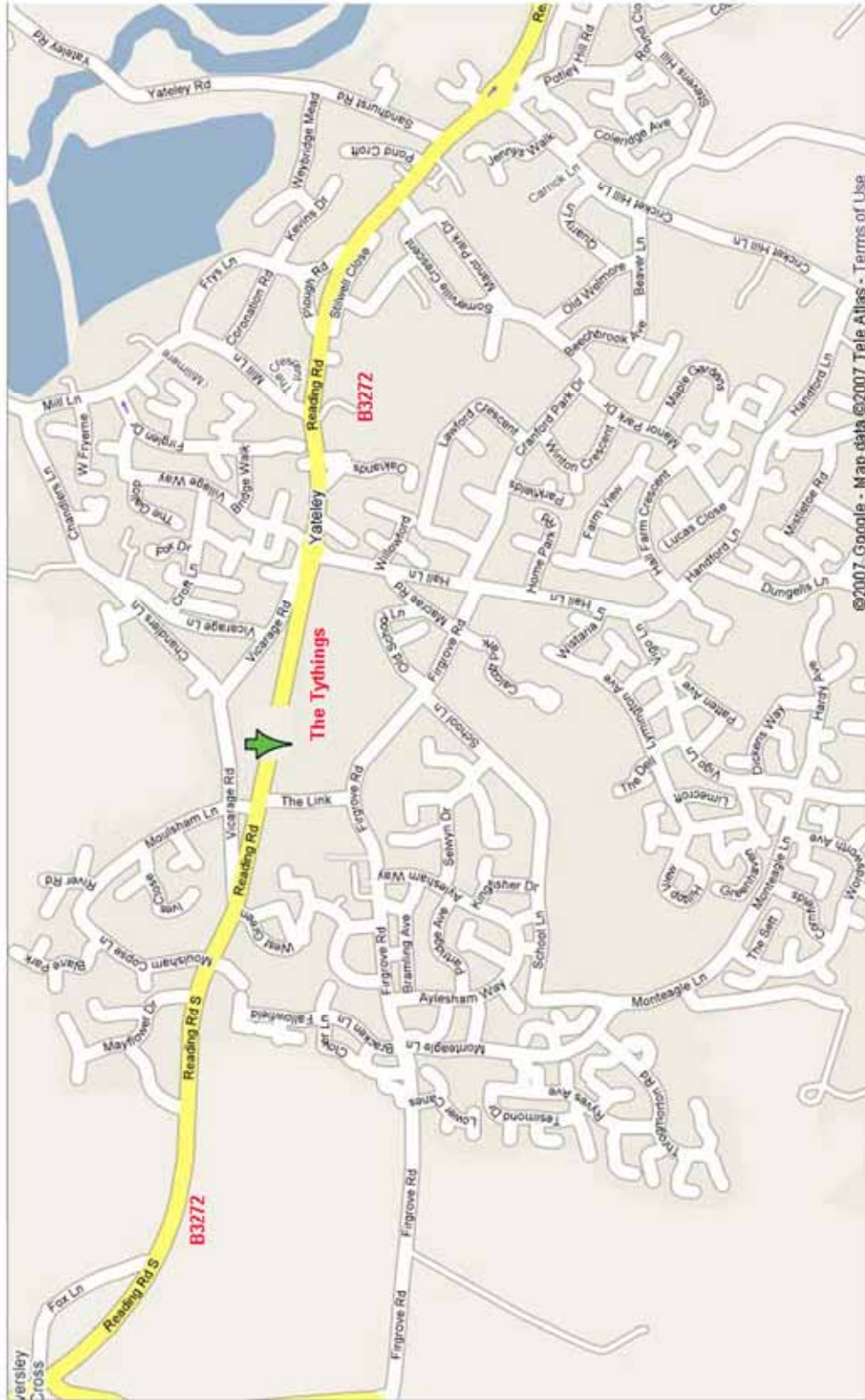

©2007 Google - Map data ©2007 Tele Atlas - Terms of Use